

ELEVATION  
20'0" 6.10  
8'1" 2.43 10'0" 3.05

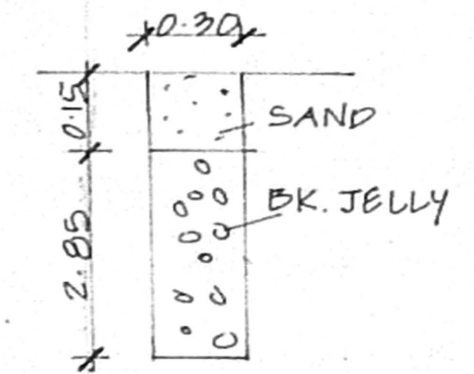

Office copy  
H/002445/5057/2004  
Planning Permit No. **APPROVED**  
SECTION ON (A-B)  
SUBJECT TO THE CONDITIONS IN THIS OFFICE LETTER.  
A2/27241/2004 9-11-2004  
FOR MEMBER SECRETARY  
CHENNAI METROPOLITAN  
DEVELOPMENT AUTHORITY  
CHENNAI - 600 008.

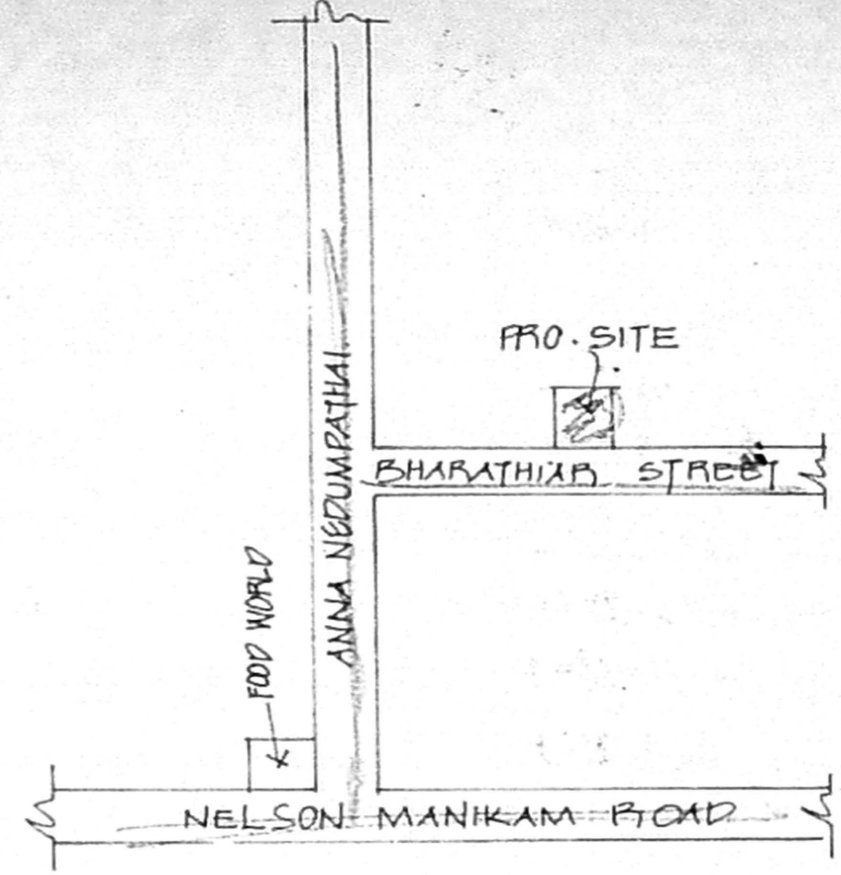

PERCOLATION PIT

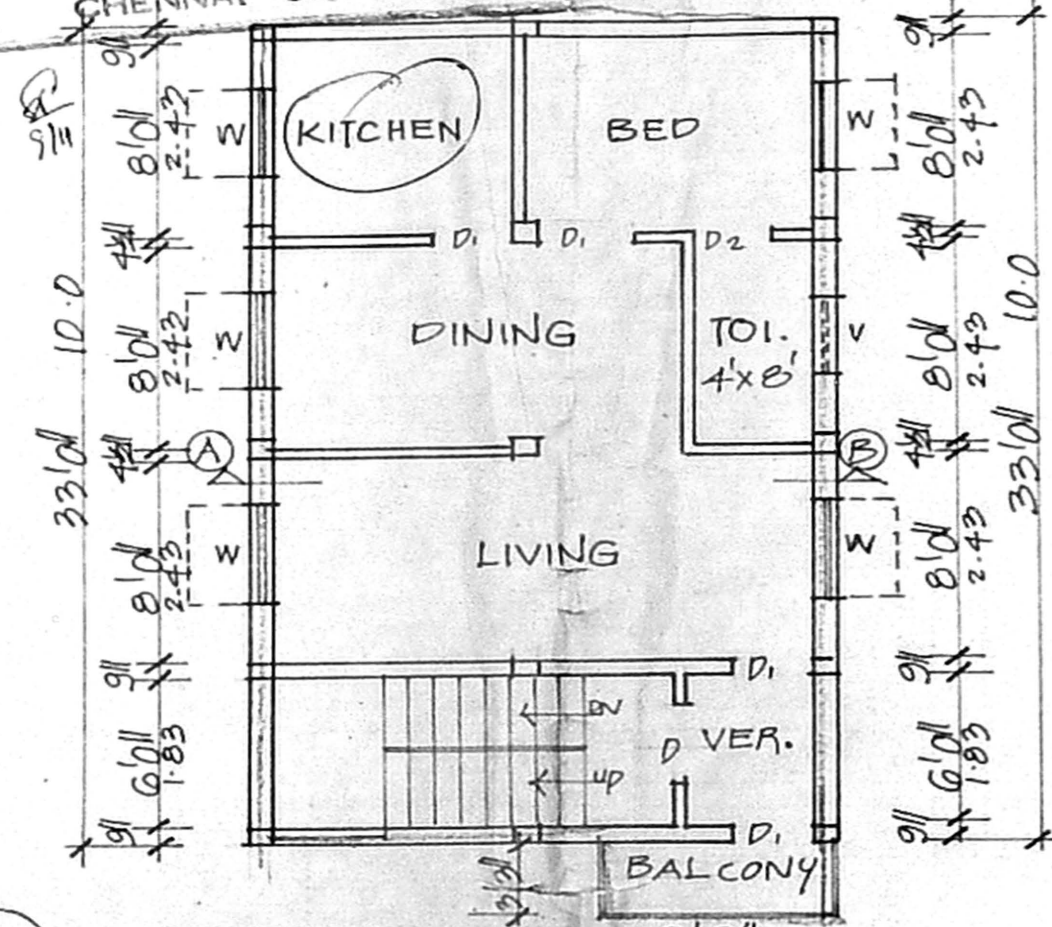
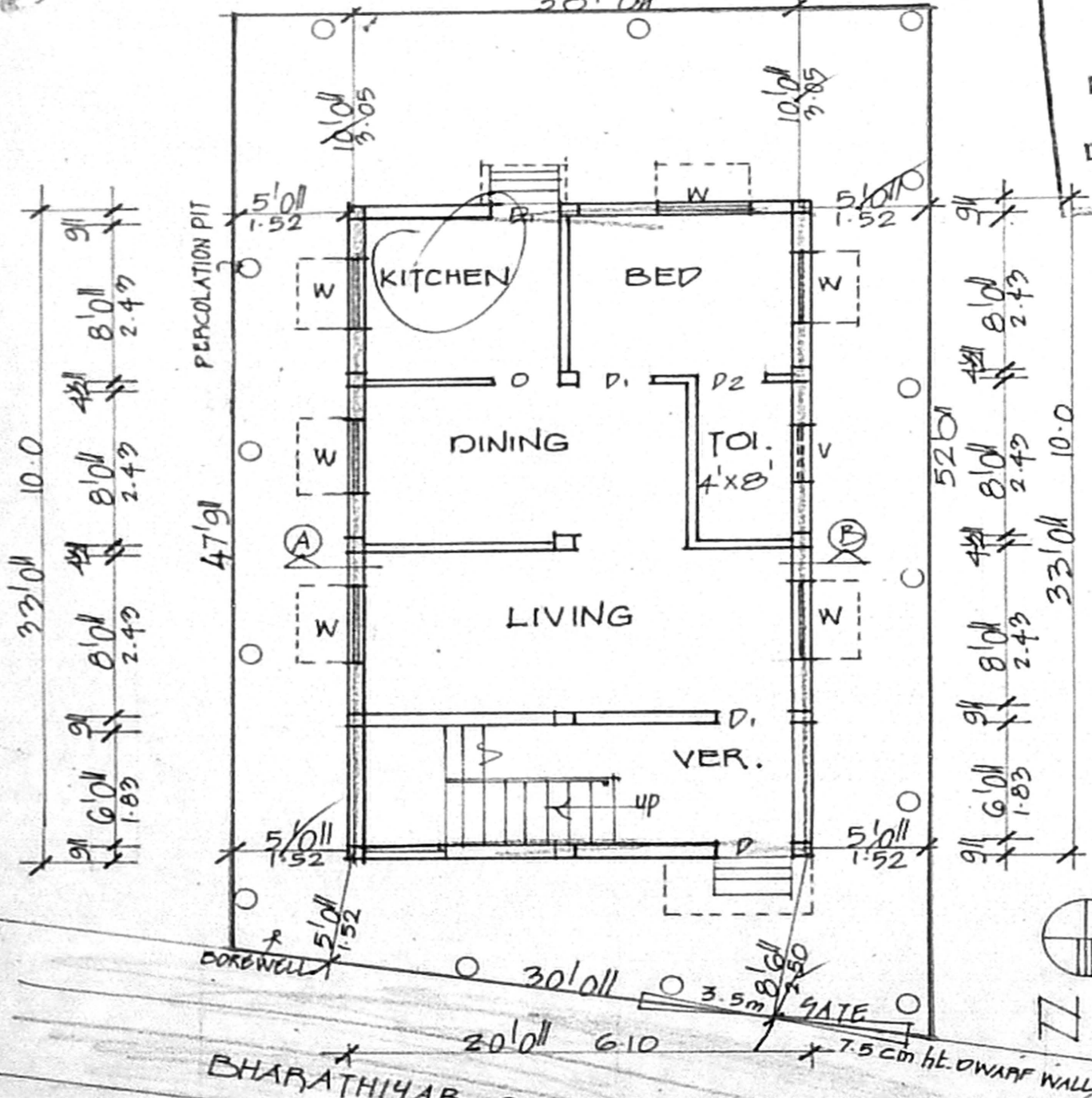

FIRST FLOOR PLAN

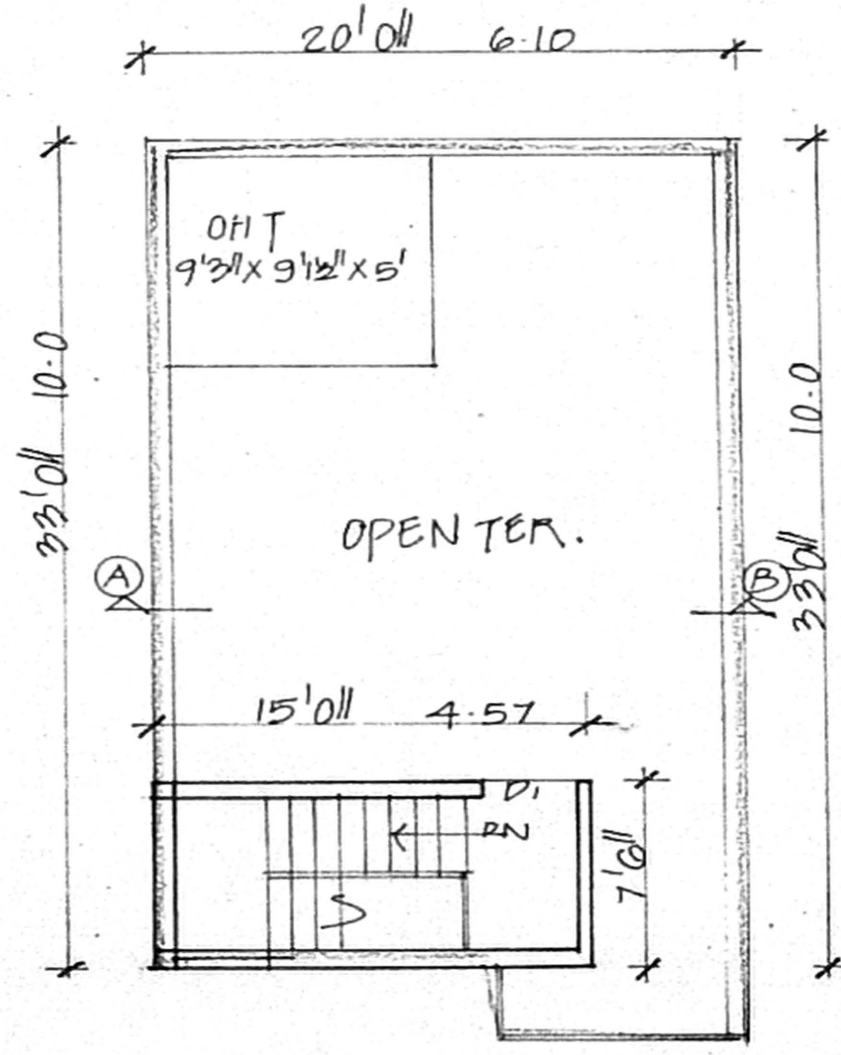

TERRACE PLAN

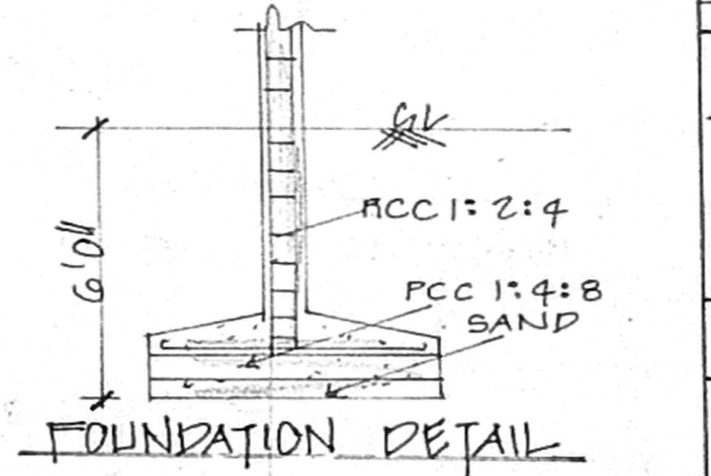

FOUNDATION DETAIL

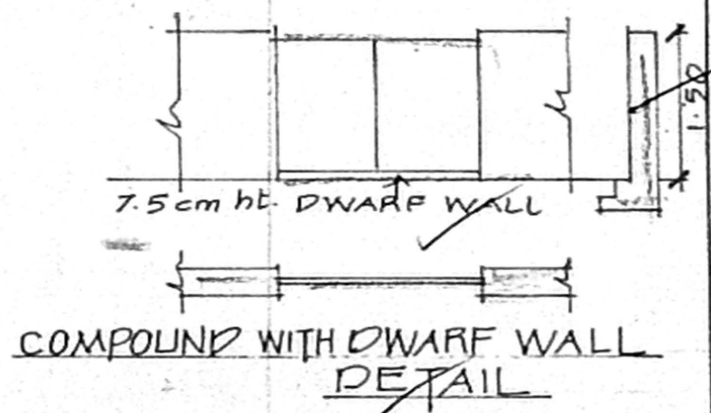

COMPOUND WITH DWARF WALL DETAIL

JOINERY

D	DOOR	3'3" x 7'0"
D <sub>1</sub>	"	3'0" x 7'0"
D <sub>2</sub>	"	2'6" x 7'0"
W	WINDOW	4'0" x 4'6"
V	VENTILATOR	3'0" x 2'0"

GMDA "A" CHANGEL  
A2/29562/04  
Revised Plan

SPECIFICATION  
SAND FILLING IN FOUNDATION D.P.  
PCC 1:4:8 IN FOUNDATION  
BRICK WORK IN CM 1:5  
RCC WORK IN 1:2:4  
PLASTERING IN CM 1:4

AREA DETAIL

PLOT AREA	1496.25 sqft	139.0 m <sup>2</sup>
G. FLOOR	660	61.3
1st FLOOR	688	63.8
COV: 45.95% EST 0.90		

COLOUR INDEX  
ROADS : —  
BOUNDARY : —  
PROPOSAL : —

SCALE: 1" TO 8'0"  
PLAN SHOWING THE PROPOSED RESIDENTIAL BUILDING IN T.S. NO. 38/25 & 26 (PATA), BLOCK NO. 10, OF PULIYUR VILLAGE, AT DOOR NO. 15/2, BHARATHIYAR ST, CHOOLAIMEDU, CH. 94.

OWNER'S SIGNATURE  
N.A. RANJAN NAVAMANE  
B.Arch., A.I.A., M.C.A.,  
ARCHITECT-LICENSED SURVEYOR  
COUNCIL REG. No. CA/90/13127  
CORPORATION OF CHENNAI  
REG. No. WD/D/1606/90  
ARCHITECT 2nd TRUST MAIN ROAD, CHENNAI - 28  
PHONE - 52101885

SITE/FLOOR PLAN